Epitome

1965

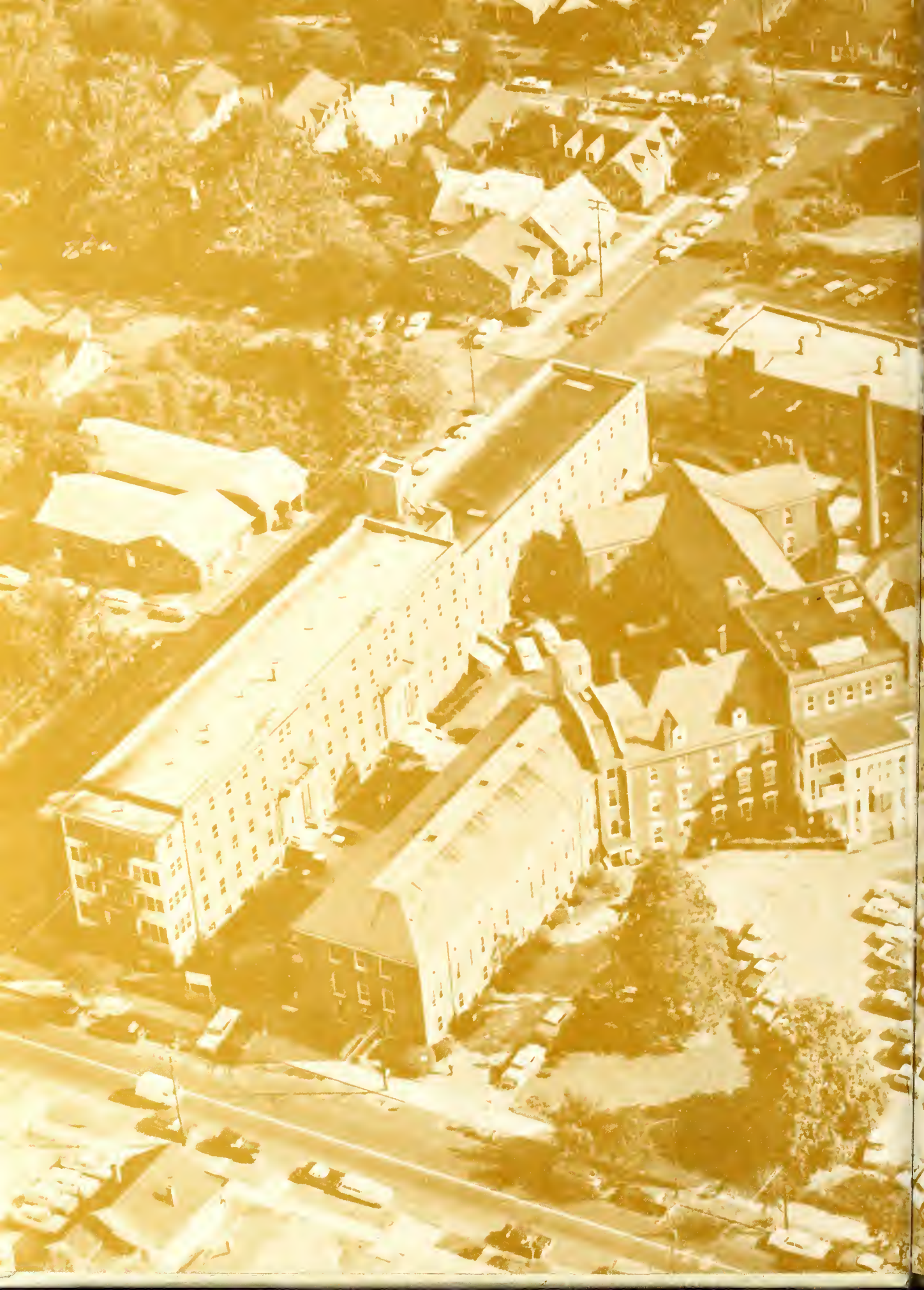

The Senior Class of

JAMES WALKER MEMORIAL HOSPITAL SCHOOL OF NURSING

presents

The Epitome of 1965

Its Theme:

"Moments To Remember"

Class Motto:

To thine ownself be true,
thou cans't not then be
false to any man.

The Nightingale Pledge

I solemnly pledge myself before God, and in the presence of this assembly,

To pass my life in purity and to practice my profession faithfully.

I will abstain from whatever is deleterious and mischievous, and will not take or knowingly administer any harmful drug.

I will do all in my power to maintain and elevate the standards of my profession, and will hold in confidence all personal matters committed to my keeping and all family affairs coming to my knowledge in the practice of my profession.

With loyalty will I endeavor to aid the physician in his work, and devote myself to the welfare of those committed to my care.

Dedication

MRS. LAURA MURRAY

It is with a great deal of admiration and respect that the annual staff of the 1965 EPITOME dedicates our annual to our favorite housemother -- MRS. LAURA MURRAY. One of our earliest memories of our new life at James Walker is the helpfulness, warmth, and friendliness of "Murray." Throughout our three years, she has constantly been a source of companionship, advice, and mothering. This token of our appreciation is small, but it encompasses the hearts of eighteen girls who wish to say, "Mrs. Murray, we love you, and thanks."

HISTORY OF

James Walker Memorial Hospital and School of Nursing

Before James Walker Memorial Hospital was organized in 1901, there were two other hospitals in this community. They were the W. W. Lane Hospital, established in 1875, and City Memorial Hospital, founded in 1881. This building was built and equipped by Mr. James Walker, a native of Scotland. He presented it to the city of Wilmington and New Hanover County with the following provisions: "That the management would forever remain free from political control; that the city and county would appropriate sufficient sums of money for the care of indigent sick and injured of said city and county." Mr. Walker was a philanthropist and a genuine benefactor, whose life's work may be summed up as, "After a frugal and industrious life, he left to the afflicted and suffering a lasting memorial of his beneficence in yonder hospital which bears his honored name" --- The inscription found on his monument in Oakdale Cemetery.

The original building, completely furnished for fifty patients, still stands as a part of the present building. A Board of Managers was appointed, three members by Mr. Walker, three members from the county, and three members from the city. Today new members are appointed by the Board of Managers. The first Superintendent was Dr. Thomas R. Little.

As the years have passed additions to this building have been made. A ward consisting of thirty-five beds, was built for the colored patients. This wing originally included the dispensary and until 1921 the second floor was the Nurses' Quarters. This addition was the donation of Mr. W. H. Sprunt, who saw the need for such a division for the colored people of Wilmington and New Hanover County.

In 1915, Mr. Samuel Bear gave as a donation the Contagious Ward, named the Bear Building. This building was demolished about 1942 or 1943. The Contagion Unit was moved to what was known as East Wing I and later moved to the Marion Sprunt Annex. Part of the present Nurses' Home is located on the original site of the Bear Building.

The third addition made to James Walker Memorial Hospital was in 1917, the Marion Sprunt Annex, a maternity and Children's Ward of thirty-three beds. Money for this addition was furnished by Dr. James Sprunt in memoriam to his daughter, Marion, whose name it bears.

A new wing was added to the other end of the original building in 1939, which increased the capacity of the hospital to one hundred and eighty-five beds.

In 1943, the Federal Government aided James Walker Memorial Hospital in the construction of additional buildings. There was a "Ward D" holding approximately thirty beds which was made into our now present linen room. The administrative offices were moved to this new building from the original building in the early part of 1944. In this new building one hundred and twenty patients may be cared for

making James Walker Memorial Hospital a three hundred bed hospital, exclusive of bassinettes. Other changes taking place in 1944 included the moving of the Operating Room from the attic of the original building to its present location on the third floor, south wing. The Maternity Division was moved from what is now our Lower Hall B and Ward B, to the second floor and its present location on the south wing. Ward B or Children's Ward, was moved from the third floor to its new location. In its old location is the Medical Library, Medical Records, and Dr. L. B. Mason's office. In the basement of the building was a separate dispensary for the treatment of white and Negro patients, a modern wall-equipped laboratory, physical therapy, cancer clinic, morgue with equipment for the performance of autopsies. All of these various departments remain in the basement except for the cancer clinic along with the medical clinic, surgical, pediatric and obstetric clinics. These departments are now located in the basement of the Nurses' Home where the old Education Department was located. In the last part of 1963 the Education Department was completely redecorated with larger and more modern classrooms. It was moved to the third floor of the Nurses' Home. When this was done, work began on the old classrooms to convert them into a spacious and well-equipped Out Patient Department. This was accomplished in the last part of 1964. A little before this in 1963, the contagion ward on the old East Wing I was rebuilt with wall suctions, blood pressure apparatus on the walls, and other modern facilities. This area was designed for acutely ill patients and was named the Intensive Care Unit, or I.C.U. In July of this same year preparations were made for an I.V. Cart. This consist of a cart loaded with glucose, intravenous sets, and apparatus for the giving of blood. Mrs. Margaret Martin is the nurse who makes at least four trips to the various floors during the day. In 1963 the Prep Team was set up for preparing the patients for surgery -- the full value of this team is seen on the 3-11 shift. Our newest change in the hospital came in May of 1965 when the Colored Ward was changed to the William Sprunt Ward.

Seeing the changes that have taken place in the hospital let's turn our thoughts back in time a bit and see the development of the Nurses' Home. In 1921 it was located over the Colored Ward where it became too crowded and the need for a separate Nurses' Home was realized. This time the city of Wilmington desired to erect a permanent memorial to Mr. A. V. McClure of St. Andrews Presbyterian Church. The Nursing School was close to the heart of Dr. McClure, so the city of Wilmington donated $100,000 as a Memorial to be used to build a modern Nurses' Home to accommodate fifty nurses. In 1926, the number of nurses had so increased that the home had to be enlarged. In 1937, the capacity of the home was increased and again in 1943.

On February 5, 1901, a Charter was granted to James Walker Memorial Hospital to organize and maintain a school of nursing. The first Superintendent was Miss Lillie Heller (Mrs. Thomas R. Little). The first class was composed of two students, Miss Florence Hayes (Mrs. Morriss Caldwell) and Miss Alberta Robinson. Mrs. Caldwell has the distinction of being the first nurse to obtain a certificate of registration issued to a graduate nurse trained in a North Carolina School. She was registered in New Hanover County, July 1, 1903. The second class was made up of three students and each year the number has increased. On September 11, 1950, there were one hundred and three students in the student body.

The first students were required to spend two years in the school. The time spent on duty during the day was twelve hours. One and one-half hours were spent off duty for recreation. The class work consisted of lectures by the visiting doctors, the Superintendent, the Directors of Nurses and the Dietition. Classes were held each night during the winter months. The time required in training during the present time is three years or 1095 days. An average of thirteen hundred hours or more is spent in the classroom. The student has an eight hour day including class and time on duty. The faculty is composed of nurses, doctors, and the faculty of Wilmington College for the Sciences. The student's work is correlated along with the subjects she is taking during that particular quarter. For three months the students affiliate with Dorothea Dix Hospital in Raleigh, North Carolina, for training in Psychiatry. The students first affiliated with the State Hospital in 1954.

On May 11, 1923, the Alumni Association was started and was reorganized in 1928. The first officers were: President, Lois Toomer, 1908; First Vice President, Florence Caldwell, 1903; Second Vice President, Helen Heriton Armstrong, 1910; Recording Secretary, May Houston, 1907; Corresponding Secretary, Jessie Stewart Rehder, 1904; Treasurer, Mattie McCullen, 1911. The directors were Lena Foyes Allen, 1911, and Mollie Hulton Boney, 1913.

The Charter Members were: Lillian George, 1915; Mattie McCullen, 1911; Evelyn Armstrong Blanchard, 1914; Lossie Cotchett Lynch, 1918; Mattie Cutchen Burton, 1916; Georgia Ezzell, 1914; Augusta Futch, 1918; May Houston, 1907; Pearl Fogles Nixon, 1907; Lois Toomer, 1908; Gertrude Pietiway, 1908. Six of the original members are still living.

In 1935 the James Walker cap was changed to its present style and shape. Another interesting fact about the Nursing School is that the students at one time were required to wear black hose and black shoes. In 1942, the Director of Nursing, Miss Black, who was here only one month, had this changed to white shoes and stockings.

James Walker Memorial Hospital School of Nursing is an accredited school and was one of the largest schools of nursing in North Carolina. The total number of graduates from this school since the beginning of the school is 1044, not including the present senior class. After the seniors graduate on August 25, 1965, there will only be one remaining class to graduate from James Walker Memorial Hospital School of Nursing as it is now. There is a two year associate degree program in co-operation with Wilmington College who will call themselves James Walker Memorial Associate Degree Program. But the James Walker School of Nursing as we know it today will no longer exist in material form. The memories, the pride and the love for old J.W.M.H. will linger in the hearts and minds of its graduates as long as they shall live.

What will happen to James Walker Memorial Hospital in the future when the new county hospital is built? Well, no one knows at present. But had it not been made possible by James Walker many years ago this community would have surely been deprived of a much needed hospital institution. The buildings may be destroyed or crumble to the ground from old age, but the spirit of James Walker Hospital will forever be remembered by those who hold its memories as a part of their lives. Maybe some day someone will look back and say, "James Walker Memorial Hospital, now **THERE** was a hospital, and I tell you ....."

Administration

MR. ROBERT MARTIN
Hospital Director

MR. CARROLL ODOM
Assistant Hospital Director

MR. L. C. LeGWIN, JR.
Purchasing Agent

MR. NOAH BURROW
Controller

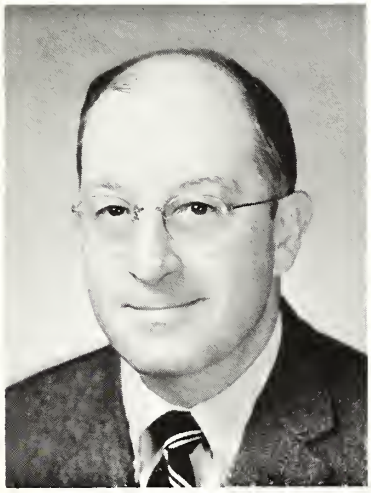

S. E. WARSHAUER, M. D.
Chief of Staff

L. B. MASON, M. D.
Director of Medical Education

MISS DOROTHY DIXON
Director of Nursing Education

MRS. DAPHNE JEFFORDS
Director of Nursing Service

MISS JOYCE HEWETT
Assistant Director
of Nursing Service

Medicine

E. T. MARSHBURN, M. D.

D. A. KNIGHT, M. D.

J. C. MacKAY, M. D.

D. R. MURCHISON, M. D.

H. M. PICKARD, M. D.

R. T. PIGFORD, M. D.

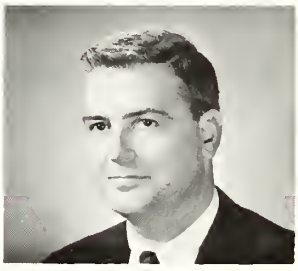

JAMES TIDLER, M. D.

G. R. C. THOMPSON, M. D.

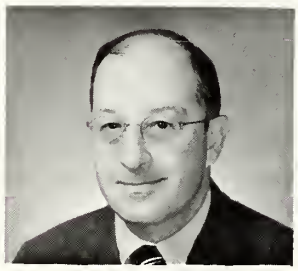

S. E. WARSHAUER, M. D.

MRS. G. DYCHES, R. N.
Lower Hall A

MISS M. HUGHES, R. N.
Upper Hall A

MRS. L. KELLY, R. N.
Upper Hall B

MRS. M. DEMPSEY, R. N.
Supervisor, 7-3

MRS. A. FARROW, R. N.
Clinicol Instructor

MRS. A. FOSTER, R. N.
Supervisor, 3-11

Surgery

J. B. CODINGTON, M. D.

J. W. DICKIE, M. D.

R. M. FALES, M. D.

J. F. GIBSON, M. D.

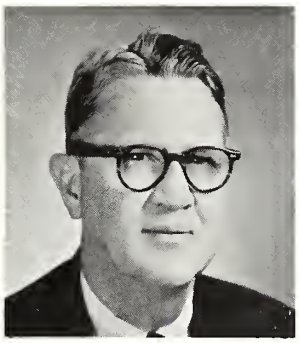

D. B. KOONCE, M. D.

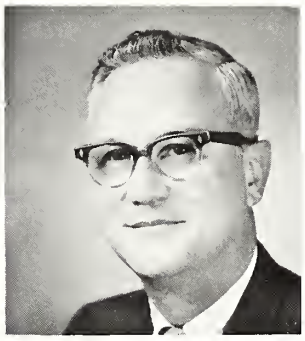

H. G. MOORE, JR., M. D.

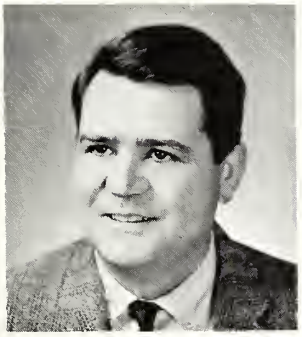

L. B. MASON, M. D.

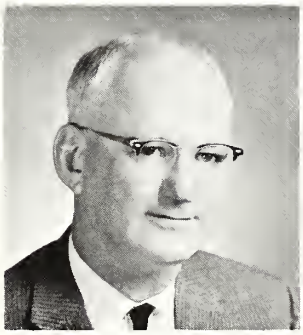

D. R. McEACHERN, M. D.

MRS. H. INGRAM, R. N.
Clinical Instructor

MRS. M. JACKSON, R. N.
South Wing 1

MRS. N. SULLIVAN, R. N.
South Wing 3

MRS. M. INGRAM, R. N.
Supervisor, O. R.

Surgery

T. CRAVEN, M. D.
Orthopedics

B. H. DORMAN, M. D.
Orthopedics

J. DINEEN, M. D.
Orthopedics

D. P. THOMAS, M. D.
Orthopedics

E. C. ANDERSON, M. D.
Opthomology

R. F. GROVE, M. D.
Opthomology

W. J. WHEELER, M. D.
Opthamology

R. B. HARE, M. D.
Urology

J. W. HOOPER, M. D.
Urology

P. A. L. BLACK, M. D.
Eye, Ear, Nose, Throot

H. D. JOHNSON, M. D.
Ear, Nose, Throot

H. SINGLETARY, M. D.
Pothology

Surgery

E. J. WELLS, JR., M. D.

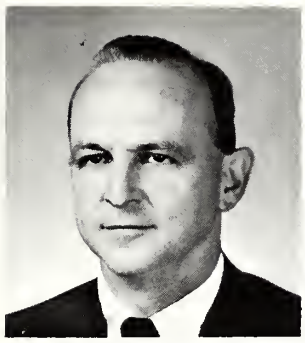

R. B. WILLIAMS, M. D.

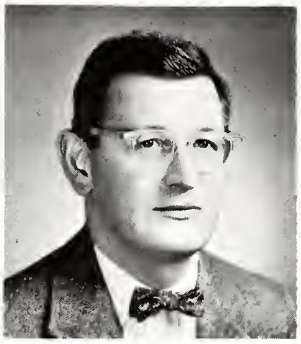

R. W. WILLIAMS, M. D.

D. C. ROANE, M. D.

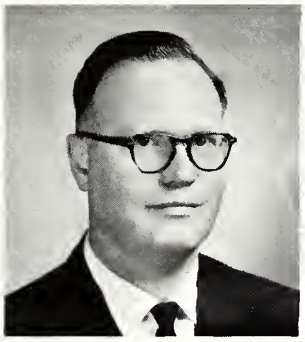

R. A. MOORE, M. D.
Neurology

MISS A. REGISTER, R. N.
Supervisor, I.C.U.

MRS. M. ANDERSON, R. N.
Clinical Instructor

MRS. E. HARRIS, R. N.
Supervisor 7-3

MRS. I. PRIVETT, R. N.
Supervisor 3-11

MRS. P. BARD, R. N.
Lower Hall B

MISS J. WEST, R. N.
Emergency Room

MRS. H. UNDERWOOD
Dietory Instructor

Radiology

G. B. BAREFOOT, M. D.

J. JAMES, M. D.

J. O. PERRITT, M. D.

Dermatology

W. A. PHILLIPS, M. D.

HARRY VAN VELSOR, M. D.

JAMES ROBINSON, M. D.
Anesthesiology

Psychiatry

J. F. McMILLAN, M. D.

E. G. FISCHER, M. D.

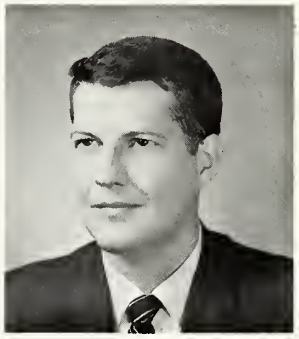

R. L. ROLLINS, M. D.

MISS M. McDUFFIE, R. N.
Supervisor 11-7

MRS. L. SULLIVAN, R. N.
Supervisor 11-7

MRS. E. MOHR, R. N.
Inservice Educotion

Pediatrics

A. M. CROUCH, M. D.

W. L. CROUCH, M. D.

F. R. REYNOLDS, M. D.

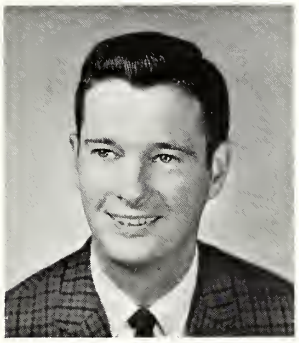

R. B. MOORE, M. D.

R. A. MELTON, M. D.

G. M. KOSERUBA, M. D.

J. C. KNOX, M. D.

MRS. M. MARTIN, R. N.
I. V. Cart

MRS. B. HARDING
Clinical Instructor

MRS. M. REYNOLDS, R. N.
Children's Ward

MRS. F. COONEY, R. N.
General Nursery

MISS L. GORNTO, R. N.
Premature Nursery

Obstetrics

S. A. BEAR, M. D.

C. H. FICKLEN, M. D.

G. W. JOHNSON, M. D.

J. B. LOUNSBURY, M. D.

R. W. NICHOLSON, M. D.

J. W. ORMOND, JR., M. D.

MRS. E. RUSS, R. N.
Clinical Instructor

MRS. J. STOKLEY, R. N.
Supervisor

NOT PICTURED

Medical

C. A. GRAHAM, M. D.
JAMES MARTIN, M. D.

Obstetrics

E. N. O'QUINN, M. D.
C. J. POWELL, M. D.
E. P. WALKER, M. D.
A. H. WEINEL, M. D.

Interns

DR. SIOSON

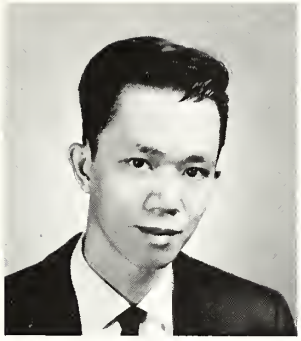

DR. JILOCA

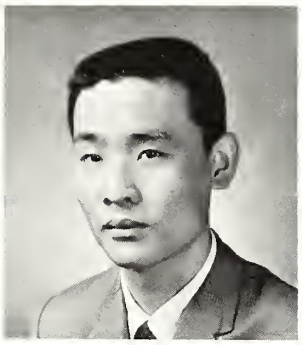

DR. LEE

Not Pictured

DR. GORDON LEONARD

DR. TAMAYA, Res.

Not Pictured

DR. ROBERT GARDNER

Do you understand what I mean?

What a relief to once again sit down.

Mighty hands at work!

Doctors'

George M Koseruba MD

R Bertram Williams, Jr., MD

John B. Codington

[illegible]

Conway Tickler MD.

Chas C Graham

Harry Van Velsor

James W. Dickie, M.D.

Thomas Craven Jr. MD

Samuel E. Warshauer, MD

Israel Bear, MD.

James Tidler

Henry Enigtitary

J C Knox George Johnson

E C Anderson

Ray Gross

R Bryant Hardy

J. W. Hooper Jr.

Jane Madison MD.

J. Calvin Mackay

D. D. McEachern

Bruce Dorman

Signatures

David P. Thomas, M.D.

Donald I. Cowen

[illegible]

Frank Reynolds

Harper D. Johnson

Lovett B. Mason

Robert T. Pigford

Ralph B. Moore

James B. Hamilton, M.D.

Robert W. Williams

Horace G. Moore, D., M.D.

Robert W. Nicholson M.D.

James R. Dixon M.D.

Robert A. Moore

E. J. Wells, M.D.

William H. Weinel, Jr.

Anley M. Crouch Jr.

Greg Warren

J. Olin Perritt, M.D.

G. R. Thompson M.D.

C. J. Powell, M.D.

Best All-Around

Dr. Donald B. Koonce, M. D.

Mrs. Norma Heath, R. N.

SENIORS

Senior Class Officers

SYLVIA HERRING
President

JOSIE LAFFITEAU
Vice-President

NAN NEWTON
Secretary

JEAN CAMPBELL
Treasurer

MRS. HILDA INGRAM
Advisor

We made it -- we are finally Seniors. After two long years, we are finally here. Along with the honor of our Senior band also came the responsibilities of our new position and work, work, work. Among our more pleasant memories are our first big event of our Senior year -- our Junior Senior banquet and prom. The Juniors did a splendid job and everyone had a marvelous time. Then there was our sun-filled week at the beach made possible by our wonderful doctors. Our last big social event -- the Senior dance is an activity which every Senior looks forward to. Too soon our wonderful year as Seniors will be gone and we will be graduate nurses, and soon Registered Nurses. Our three years at J.W.M.H. will be in the past, but our memories will be always in our hearts.

PHYLLIS JEAN CAMPBELL
Beaulaville, N. C.

"Brown eyes a 'twinklin' with mischief."

ANITA LOUISE EDWARDS
Wilmington, N. C.

"I am tiny I know, but wherever I go, the fields grow greener still."

JEAN HART FURR
Wilmington, N. C.

"We build the ladder by which we climb."

SYLVIA LEE HERRING
Richlands, N. C.

"I may not always be right,
but I'm never wrong."

LINDA ANNE HINSON
Evergreen, N. C.

"It ain't what 'cha do;
it's the way that 'cha do it."

RACHEL KYE HOLLIS
Winnabow, N. C.

"Determination makes dreams come true."

LEWELLYN JACKSON (LEW)
Mt. Olive, N. C.

"Let them call it mischief;
when it is past and prospered,
'twill be virtue."

MEREDITH BROOKS JORDAN
Wilmington, N. C.

"The ones who succeed are those
who set their aims toward perfection."

MARY JOSEPHINE LAFFITEAU (JOSIE)
Goldsboro, N. C.

"Pick a side, and I'll argue with you."

MARY MERRITT McCULLEN
Rose Hill, N. C.

"To be athletic and still feminine is quite a feat."

JANE WELLS MITCHELL
Wilmington, N. C.

"Life is short – live it up while you can."

NAN PAUL NEWTON
Grantsboro, N. C.

"On one she smiled, and he was blest."

BRENDA BROUGHTON POTTER
Wilmington, N. C.

"Quiet and earnest with a smile of warmth and goodness."

HELEN MARIE SMITH
Goldsboro, N. C.

"Every woman is a volume if you know how to read her."

LAURIE MILLER SMITH
Mt. Olive, N. C.

"Her hair is no sunnier than her heart."

PRISCILLA ANN SMITH (PRIS)
Greensboro, N. C.

"Thank Heavens for the ability to talk."

NAN KYLE TALBOT
Wilmington, N. C.

"Never let it be said that I don't have my fun."

SYBIL JEANETTE WOOD
Wilmington, N. C.

"Reason and judgment are the qualities of a good leader."

Mascots

KIMBERLY ANN McCULLEN

"Who says blondes have more fun?"

MARK DOUGLAS POTTER

"Watch out world, here I come!"

Prophecy

Since we, Pris and Laurie, were assigned to prophesy the future of the graduating class of 1965, we decided the best way to do this was to jump into our time machine, loaned to us by Cape Kennedy and see first hand what each member of our "angelic class" would be doing in the year 1985.

With sheer anxiety and anticipation we climbed into our machine, closed the hatches, and turned the controls to Wilmington, North Carolina, 1985. When we stepped out we were amazed to find ourselves in the lobby of an ultra-modern space hospital located on the former site of our dearly beloved JAMES WALKER MEMORIAL HOSPITAL.

Rather lost and confused we were overjoyed to see the familiar face of the former Lewellyn Jackson, now the Director of Nursing Service of this grand hospital. After exchanging hellos we explained our mission and Lew agreed to show us around the hospital and catch us up on what our class was now doing.

First she took us to the large Psychiatric ward where the former Nan Paul was supervisor. Nan was happily married and has two boys.

Nan told us that she had recently heard from Josie Laffiteau who is now a nurse stewardess on Piedmont Air Lines. Josie flies from Goldsboro, North Carolina, to Miami Beach, Florida, twice a week. We understood that she really likes her work and has a wonderful suntan.

While on the way to the Surgical ward Lew told us that our classmate Jean Campbell was no longer working because she wanted to stay home with Jimmy and their six children.

Upon arrival in Surgery, we found Meredith Jordan, who is head nurse. Meredith told us that aside from taking care of Robert and the children that she was instructing a new group of freshman students.

As we continued our tour we found Nan Talbot on the Pediatric ward. Nan is clinical instructor there. We also found that she gets all her information first hand. Nan told us that Helen Smith had gotten her degree and was nursing in Germany.

Since it was about ten o'clock we stopped in the cafeteria where we met Jane Mitchell and learned that she was married, has three children, and had just moved into a fabulous new home.

Brenda Potter came in and told us that she now had two children besides Mark. Brenda told us that she was working on one of the Medical-Surgical floors.

From Brenda, we learned that Mary McCullen was living in Raleigh. Both she and James are working at Dorothea Dix and looking after the children.

Since time was pressing and we had to move on we went next to the Maternity floor where Rachel Hollis is now head nurse. Rachel seemed happy to have E. J. back in the states even though he has made a career of the Army.

About that time, Jean Furr walked out of the Nursery and told us of her boys and Jimmy's work with music. Jean also told us that Anita Edwards had achieved her goal of being a flight nurse and loves the Air Force.

We walked on to the Intensive Care Unit where Linda Hinson is supervisor. Linda and Bert now have three children that take up all their spare time. Seems they manage to get to the beach once in a while.

We asked Linda about Sylvia Herring. She told us that Sylvia had made it to Washington and was working in a Veteran's Hospital there.

While talking to Linda, we also found out that the former Jeanette Wood was very happy living in California. She has two children but is still working.

Most surprising of all on our trip into the future we had a look at ourselves. Laurie found that the pencil trick did work. She and Benny have their twin boys and also another boy and a girl. Laurie was working in Goldsboro as head nurse in delivery.

Pris had a great shock when she saw that not only had she gotten a husband but also five children. It's good that she worked on Pediatrics at Duke for so long.

The time came for us to return to the present after such a short look at the future. We said farewell to Lew and reentered the time machine. Once again we set the dials but this time to Wilmington, North Carolina, 1965.

Yes, our class had lived up to the standards that our school had set, but in the midst of all the success and happiness we had found a nostalgic remembrance of our gone but not forgotten JAMES WALKER MEMORIAL HOSPITAL AND SCHOOL OF NURSING.

Class Prophets,

Laurie Miller Smith
Priscilla Ann Smith

Last Will and Testament

State of North Carolina
County of New Hanover
City of Wilmington
James Walker Memorial Hospital
School of Nursing

We, the Graduates of James Walker Memorial Hospital, as of August 26, 1965, reaching the finale of this point in history, our School of Nursing, we do hereby bequeath our following blessings, this Our Last Will and Testament.

ARTICLE I -- To Miss Dixon we leave our deepest gratitude for all she has done for us and all she has put up with from us.

ARTICLE II -- To Mrs. Murray, Mrs. Holden, and Mrs. Garner we leave our thanks for keeping us in clean linen, supplying us with mail and making sure we get in on time.

ARTICLE III -- To our instructors we leave - hoping that we have retained enough knowledge to get us through life. Our thanks for all the help they have been to us.

ARTICLE IV -- To Mrs. Ingram we leave a bottle of equanil, to calm her nerves after all the worry she has gone through with us. Remember all the fund-raising projects!

ARTICLE V -- To the nurses we leave thanking you for being so understanding when we made those mistakes.

ARTICLE VI -- To the Doctors we leave our gratitude for the fabulous house party.

ARTICLE VII -- To Dr. Koonce we leave our love for the lovely charm we received the night of the Junior-Senior and for all the help he has been to us and for just being Our Dr. Koonce.

ARTICLE VIII -- To Dr. B. Williams our thanks for the flowers we wore the night of the Junior-Senior and also our thanks to Dr. Marshburn for the champagne.

ARTICLE IX -- To the Junior Class we leave the honor of being a Senior and hope you enjoy it as much as we have. (Also we leave the hard work that goes with it.)

ARTICLE X -- To the kitchen we leave our thanks for all the food we stuffed down at our house party.

I, Pris Smith, leave my empty-delicious calories to Mrs. Underwood.

I, Laurie Smith, leave my spastic colon and special diet to Sharon Leckie.

I, Helen Smith, leave my overnights to Susan Vassey.

I, Rachel Hollis, just leave ---------- with E. J.

I, Linda Hinson, leave my ability to sleep with my radio on to anyone who needs music to dream by.

I, Jeanette Wood, leave my decisive manner to Nancy Rutledge. Good luck!

I, Jean Furr, leave my padded hips to any Junior who might need them at the "Hill".

I, Jean Mitchell, leave my doorknob to Becky Pearsall in hopes it makes a good dancing partner.

I, Nan Newton, leave my ability to lie to any Junior in a tight spot.

I, Lewellyn Jackson, leave my chauffeur's license to Raye Yopp in hopes she won't have as many flat tires and parking tickets.

I, Sylvia Herring, leave hoping to find all those lost talents.

I, Anita Edwards, leave all my "special weekends" to the instructors to give all needy Juniors.

I, Josie Laffiteau, leave my surgical shirt to Linda Flewwellin in hopes she will someday fill it up.

I, Nan Talbot, leave my "best-dressed" wardrobe of last year's bermudas to any deserving skinny Junior.

I, Mary McCullen, leave my endless energy and athletic abilities to any Junior who likes red uniforms.

I, Brenda Potter, leave my "slow talkin'" to Mrs. Harding so next year's Pediatric classes will be able to get all the lectures.

I, Meredith Jordan, leave my title of "Most Studious" to any Junior with lots of midnight oil.

I, Jean Campbell, leave my innocent manner to any Junior who needs to get out of trouble.

Witnesses,
Laurie Smith
Priscilla Smith

It Wouldn't Be The Same Without . . .

Jane's "laugh"

Hinson's "I'll say"

McCullen's "How 'bout it"

Jeanette's "locked door"

Brook's "hour phone call"

Lewellyn's "grin"

Campbell's "scratch my back"

Anita's "forget it"

Jean Hart's "night 'light (or life)"

Sylvia's "forget it"

Rachel's "E. J."

Josie's "cigarettes and chewing gum"

Laurie's "trips home"

Paul's "I-I-I-'s"

Helen's "diets and exercise"

Pris's "candy and empty calories"

Talbot's "medicine cabinet"

Potter's "Mark"

OR:

Miss Dixon's "lullabys"

Mrs. Anderson's "youth"

Mrs. Ingram's "bath blankets

Mrs. Russ's "knitting"

Mrs. Harding's "kids"

Mrs. Farrow's "monthly weights and emprazil"

Mrs. Underwood's "tests and preparation for motherhood"

YOU KNOW WHO? . . .

Put saran wrap on the toilet seats at 11 p.m.

Slept with Hellby

Dumped the enema can on Laurie's head

Gave a patient a bedpan full of water

Gave a patient a wash basin for a bedpan

Never passed off but one procedure

Babysat with a rat

Alcoholed the tables while Dr. Wells was operating

Sent blank Junior-Senior invitations to the doctors

Has lost their modesty

Is an expert at writing incident reports

Had a male visitor on second floor

Remember?

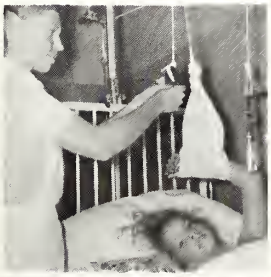
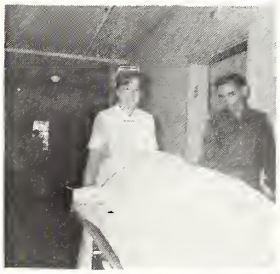

James Walker Nurses' Residence

JUNIORS

Junior Class Officers

LINDA FLEWWELLIN
President

PAT HUNTER
Vice-President

SONDRA McKELLER
Secretary-Treasurer

MRS. MARTHA ANDERSON
Advisor

In passing down memory lane many colorful and pleasant events are brought to mind. One such event was the Junior-Senior held at the Blockade Runner. What went into preparing for that night -- raffles, bazaars, and selling candy. Dr. and Mrs. Anderson generously lent us their den and equipment to make goodies to sell at our Christmas bazaar. People probably wanted to run when they saw us coming because we were always trying to earn money. Who can forget the night of February 27 and Junior moneybags.

GLORIA JEAN BATTS
Hampstead, N. C.

PAULETTE JUNE BROWN
Jacksonville, N. C.

HESTER COOKE
Nichols, S. C.

LINDA ANN FLEWWELLIN
Wilmington, N. C.

VIRGINIA DALE HEWETT
Whiteville, N. C.

CLARA JOYCE HOWARD
Trenton, N. C.

PATRICIA KAYE HUNTER
Wallace, N. C.

SHARON LECKIE
Bluefield, W. Va.

DARNELL LEWIS
Aurora, N. C.

SONDRA LOUISE McKELLAR
Wilmington, N. C.

REBECCA EVE PEARSALL
Rocky Point, N. C.

NANCY LEE RUTLEDGE
Wilmington, N. C.

HELEN CHRIS STASIOS
Wilmington, N. C.

DOROTHY SUSAN VASSEY
Smithfield, Va.

JEAN MURIEL VERRY
Wilmington, N. C.

RAYE ELAINE YOPP
Wilmington, N. C.

Junior Capers

Junior Autographs

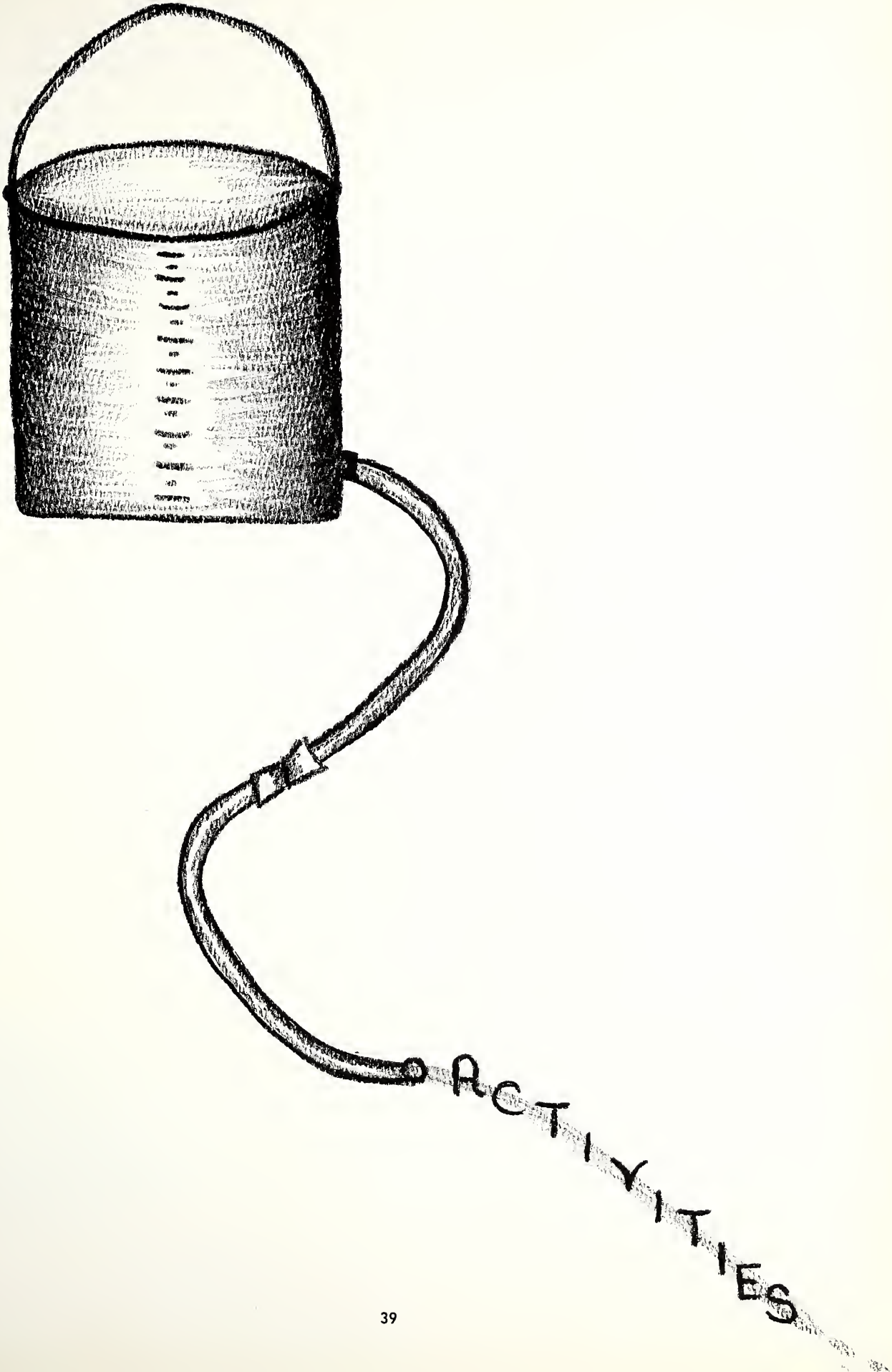
ACTIVITIES

Mrs. James Walker Memorial Hospital
1965

MISS JOSIE LAFFITEAU

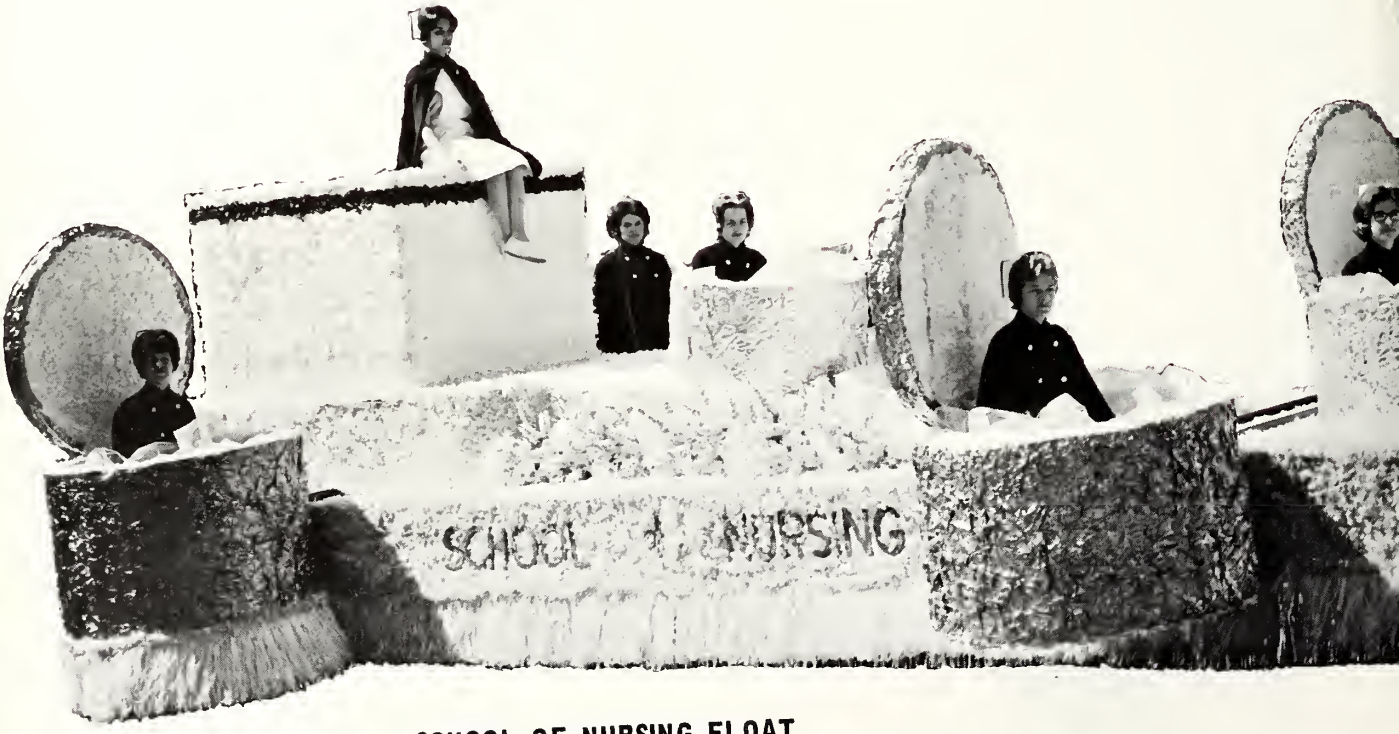

SCHOOL OF NURSING FLOAT

MRS. BRENDA POTTER

MISS PAULETTE BROWN

Annual Staff

MEREDITH JORDAN
Co-Editor

RACHEL HOLLIS
Co-Editor

PRISCILLA SMITH
Business Monoger

Left to Right: Priscilla Smith, Meredith Jordan, Laurie Smith, Anita Edwards, Rachel Hollis, Jeanette Wood, Mary McCullen, Brenda Patter, Lewellyn Jackson, Linda Hinson, Nan Newton, Josie Laffiteau, Sylvia Herring, Nan Talbot, Helen Smith, Jane Mitchell, Jean Furr, Mrs. Hilda Ingram, Jean Campbell.

Student Council

Left to Right: Lewellyn Jacksan, president; Nancy Rutledge, vice-president; Sharan Leckie, treasurer; Laurie Smith, Jean Campbell, Darnell Lewis, Linda Flewwellin, Helen Smith, Priscilla Smith, Sylvia Herring.

Not pictured: Virginia Hewett, secretary; Susan Vassey.

Young Women's Auxiliary

YWA

Left to Right: Darnell Lewis, president; Sandra McKellar, secretary; Rachel Hollis, Priscilla Smith, Helen Smith, Lewellyn Jackson, Linda Hinson, Laurie Smith, Jean Campbell, Sylvia Herring, Mrs. Hatcher, counselor.

Not pictured: Virginia Hewett, Gloria Batts, Hester Cooke, Clara Howard.

Basketball Team

Left to Right: Jeonette Wood, co-coptoins - Dornell Lewis ond Mory McCullen, Meredith Jordon, Sondra McKellor, Shoron Leckie, Helen Smith, Lindo Flewwellin.

Not pictured: Pot Hunter, Hester Cooke, Suson Vossey.

We Don't Always Study

JWMH

1965

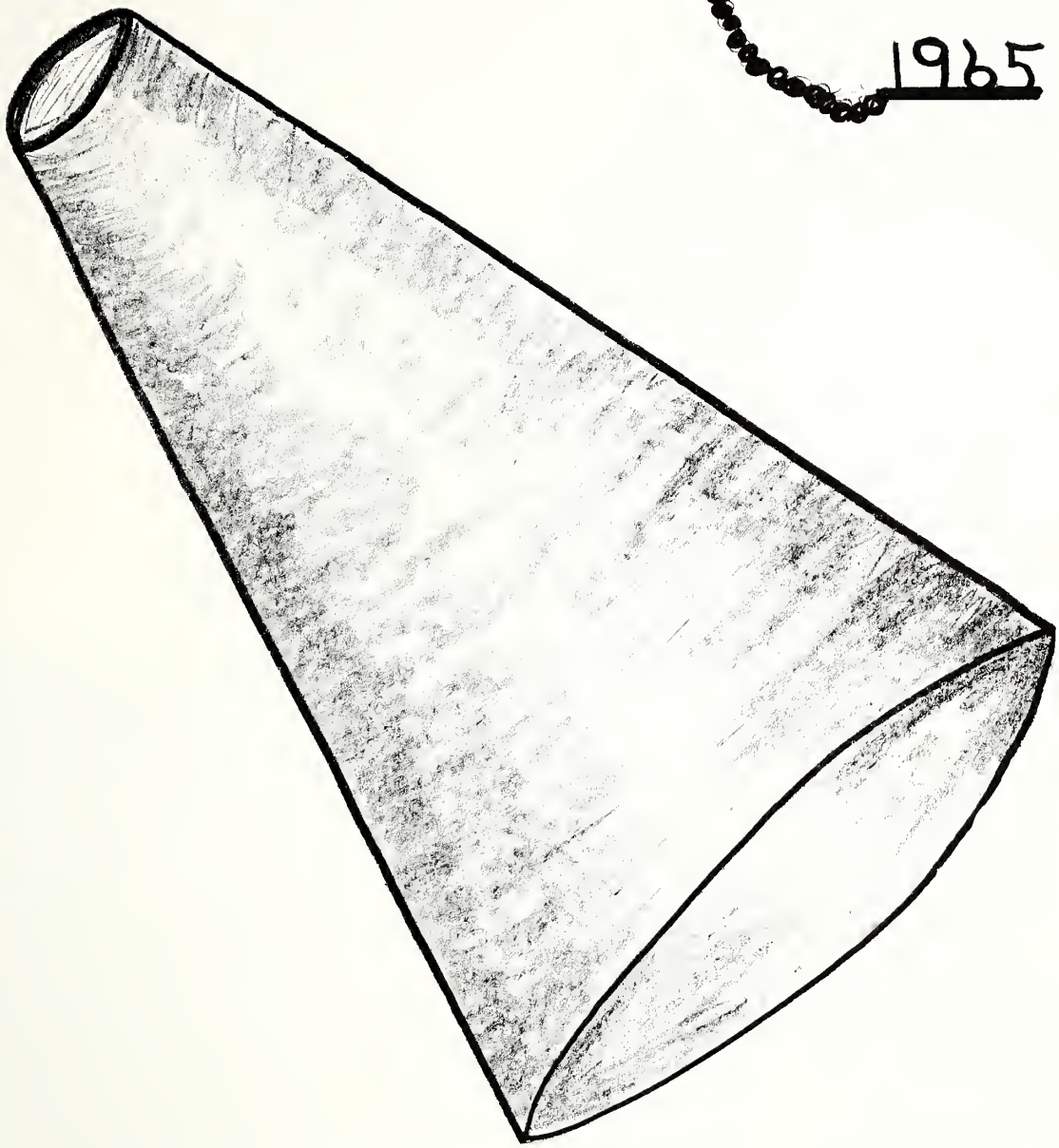

SUPERLRTIVES

Best All-Around

LAURIE MILLER SMITH

Most Likely To Succeed

LEWELLYN JACKSON

Most Dependable

LINDA HINSON

Best Personality

JEAN CAMPBELL

Most Mischievous

PRIS SMITH

Most Athletic

MARY McCULLEN

Most School Spirit

JEANETTE WOOD

Wittiest

JANE MITCHELL

Most Courteous

JEAN HART FURR

Friendliest

ANITA EDWARDS

Most Professional

RACHEL KYE HOLLIS

Most Original

JOSIE LAFFITEAU

Best Dressed

NAN TALBOT

Most Attractive

BRENDA POTTER

Most Talented

SYLVIA HERRING

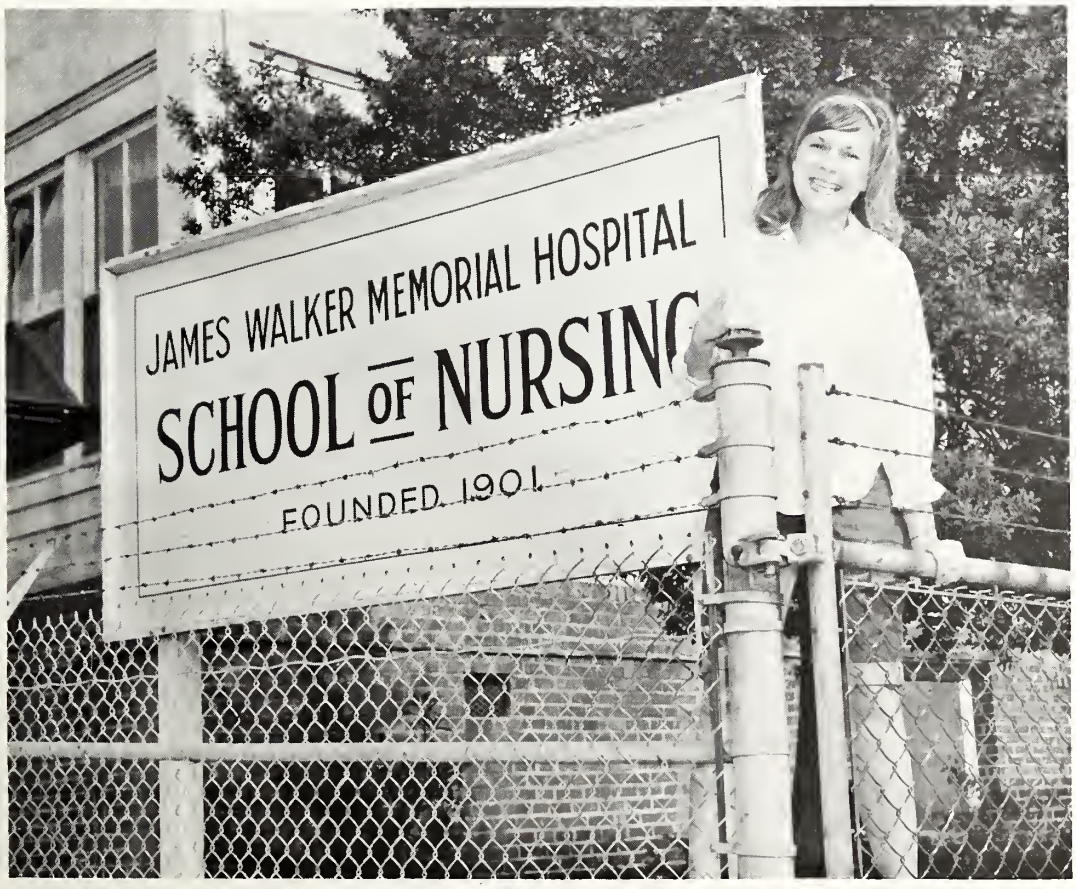

Most Nonchalant

HELEN SMITH

Most Studious

MEREDITH BROOKS JORDAN

Most Ambitious

NAN PAUL NEWTON

"Our Housemothers"

MRS. BEULAH GARNER

MRS. WOODIE HOLDEN

MRS. LAURA MURRAY

There's no place like home.

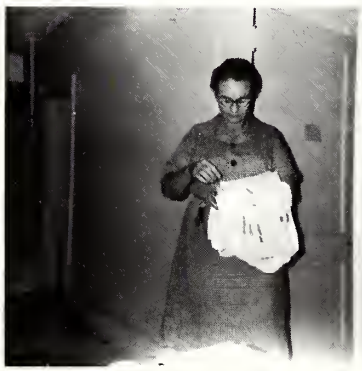

We'll always remember those Thursday mornings!

The Quiet Before the Storm – 12 midnight.

In Departing

THANKS TO . . .

Ever Endeavoring to Serve the Members of the

NURSING PROFESSION

with the finest in

UNIFORMS by

- Bob Evans
- White Swan
- Tiffiny

SHOES by

- Sweetbriar
  (division of natural bridge)

HOSIERY by

- Belle Sharmeer'
- Hanes
- Heiress
- Cameo Support Hosiery
- Mojud Supp-Hose

Belk-Beery Co. INC.

WILMINGTON NORTH CAROLINA

Compliments of

AIR-CONDITIONED

COASTAL
YELLOW CAB COMPANY

762-3322
762-4464

Best Wishes from

ALEXANDER'S UNIFORM SHOP

118 Market Street — Wilmington, N. C.

Exclusive Fitters of

CLARA BARTON PROFESSIONAL SHOES

Where White is RIGHT

Uniforms by:

White Swan — Tiffiny — Guild — Bob Evans — Paul Jones

EXCLUSIVE SHOP FOR WHITTENTON "24 HOUR DUTY"

Our Free Alteration Policy Insures the Smartest Professional Look

On your feet for hours? And you still have to keep smiling? It isn't easy, but properly fitted Clinics will made it easier! They're made for comfort, from fine, soft leathers.

CINDERELLA BOOTERIE

127 North Front Street

WILMINGTON, N. C.

HAMBURGER
Mustard, Lettuce and Tomato.....22¢
CHEESEBURGERS

BURGER HOUSE

2932 Carolina Beach Road

MERRITT'S DRIVE-IN

16th and Dawson Streets

Compliments of

PROFESSIONAL PHARMACY

Hobart Whaley John Bullock

10th and Grace Streets 763-5196

WILMINGTON, N. C.

WILMINGTON HOSPITAL SUPPLY CO.

Show Room — Office — Warehouse — Hospital
Physician — Laboratory — Sick Room Equipment
Wheel Chairs and Walkers

Complete Line of Surgical Supplies

1906 WOOSTER STREET PHONE ROger 3-7509

Compliments of

AIR-CONDITIONED

COASTAL
YELLOW CAB COMPANY

762-3322
762-4464

COBLE FUNERAL HOME

Oleander Chapel

3915 Oleander Drive

WILMINGTON, N. C.

Compliments of

CAPE FEAR ELECTRIC

COMPLIMENTS

OF A

FRIEND

CHIPS

OF WILMINGTON

INCORPORATED

2930 Carolina Beach Road

1800 Dawson Street

On your feet for hours? And you still have to keep smiling? It isn't easy, but properly fitted Clinics will made it easier! They're made for comfort, from fine, soft leathers.

CINDERELLA BOOTERIE

127 North Front Street

WILMINGTON, N. C.

HAMBURGER

Mustard, Lettuce and Tomato.....22¢

CHEESEBURGERS

BURGER HOUSE

2932 Carolina Beach Road

MERRITT'S DRIVE-IN

16th and Dawson Streets

Compliments of

PROFESSIONAL PHARMACY

Hobart Whaley John Bullock

10th and Grace Streets 763-5196

WILMINGTON, N. C.

WILMINGTON HOSPITAL SUPPLY CO.

Show Room — Office — Warehouse — Hospital
Physician — Laboratory — Sick Room Equipment
Wheel Chairs and Walkers

Complete Line of Surgical Supplies

1906 WOOSTER STREET PHONE ROger 3-7509

Complim

AIR-COND

COAS
YELLOW CAI

762-3
762-4

IN REGULAR AND KING-SIZE

Compliments of

WILMINGTON COCA-COLA BOTTLING WORKS, INC.

WILMINGTON, N. C.

COBLE FUNERAL HOME

Oleander Chapel

3915 Oleander Drive

WILMINGTON, N. C.

Compliments of

CAPE FEAR ELECTRIC

COMPLIMENTS

OF A

FRIEND

CHIPS

OF WILMINGTON

INCORPORATED

2930 Carolina Beach Road

1800 Dawson Street

Compliments of

LINPRINT COMPANY

Printers of the EPITOME

214 Walnut Street

WILMINGTON, N. C.

HAMBURGER

Mustard, Lettuce and Tomato.....22¢

CHEESEBURGERS

BURGER HOUSE

2932 Carolina Beach Road

MERRITT'S DRIVE-IN

16th and Dawson Streets

Compliments of

PROFESSIONAL PHARMACY

Hobart Whaley John Bullock

10th and Grace Streets 763-5196

WILMINGTON, N. C.

WILMINGTON HOSPITAL SUPPLY CO.

Show Room — Office — Warehouse — Hospital
Physician — Laboratory — Sick Room Equipment
Wheel Chairs and Walkers

Complete Line of Surgical Supplies

1906 WOOSTER STREET PHONE ROger 3-7509

Complim

AIR-COND

COAS
YELLOW CAI

762-3
762-4

TOTAL ELECTRIC GOLD MEDALLION HOME
LIVE BETTER ELECTRICALLY
AWARD
CERTIFICATION MARK-N.E.M.A.

You just can't beat

FLAMELESS ELECTRIC HEAT

CAROLINA POWER & LIGHT COMPANY

An investor-owned, tax-paying, public utility company

COBLE FUNERAL HOME

Oleander Chapel

3915 Oleander Drive

WILMINGTON, N. C.

Compliments of

CAPE FEAR ELECTRIC

COMPLIMENTS

OF A

FRIEND

CHIPS

OF WILMINGTON

INCORPORATED

2930 Carolina Beach Road

1800 Dawson Street

Compliments of

ATLANTIC TOBACCO CO.

Toys, Appliances, Sundries

24 Hour Vending Service

HAMBURGER

Mustard, Lettuce and Tomato.....22¢

CHEESEBURGERS

BURGER HOUSE

2932 Carolina Beach Road

MERRITT'S DRIVE-IN

16th and Dawson Streets

CARTER'S PHARMACY

2001 Princess Place Drive

Dial 763-4656

WILMINGTON, N. C.

Compliments of

PROFESSIONAL PHARMACY

Hobart Whaley John Bullock

10th and Grace Streets 763-5196

WILMINGTON, N. C.

Compliments of

FERGUS ARK

WILMINGTON, N. C.

Most Beautiful Par 3 Golf Course
In North Carolina

THE GOLF CENTER

Open Daily 'Til Midnight

5523 Oleander Drive 256-3664

WILMINGTON, N. C.

Compliments of

HOSPITAL SANDWICH SHOP

A. B. BROWN

Phone 762-9291

FARROW BROS.

17th and Market Streets

WILMINGTON, N. C.

Complim

AIR-COND

COAS
YELLOW CAI

762-3
762-4

Headquarters for White "Hush Puppies"

FRIENDLY DEPT. STORE

615 Castle Street

WILMINGTON, N. C.

Compliments of

S. S. KRESGE COMPANY

AZALEA PLAZA

Portraits - Weddings - Commercial - Color

MURRAY STUDIO

123 Grace Street Phone 763-3123

WILMINGTON, N. C.

HAMBURGER
Mustard, Lettuce and Tomato.....22¢
CHEESEBURGERS

BURGER HOUSE

2932 Carolina Beach Road

MERRITT'S DRIVE-IN

16th and Dawson Streets

Congratulations!

MORTON'S SERVICE DRUG CO.

802 Market Street

WILMINGTON, N. C.

762-7739

Compliments of

PROFESSIONAL PHARMACY

Hobart Whaley John Bullock

10th and Grace Streets 763-5196

WILMINGTON, N. C.

Compliments of

FERGUS ARK

WILMINGTON, N. C.

Most Beautiful Par 3 Golf Course
In North Carolina

THE GOLF CENTER

Open Daily 'Til Midnight

5523 Oleander Drive 256-3664

WILMINGTON, N. C.

Compliments of

HOSPITAL SANDWICH SHOP

A. B. BROWN

Compliments of

SEASHORE DRUG COMPANY

"GOOD FOOD"

Air Conditioned

SOUTHERN KITCHEN

216 North Tenth Street – Dial 763-9298

WILMINGTON, N. C.

Headquarters for White "Hush Puppies"

FRIENDLY DEPT. STORE

615 Castle Street

WILMINGTON, N. C.

"Say It With Flowers"

from

North Carolina's Oldest Florist

WILL REHDER, FLORIST

1809 Dawson Street

RO 2-9649

SHOEMAKER'S

OFFICE SUPPLY CO.

265 No. Front Street 762-3322
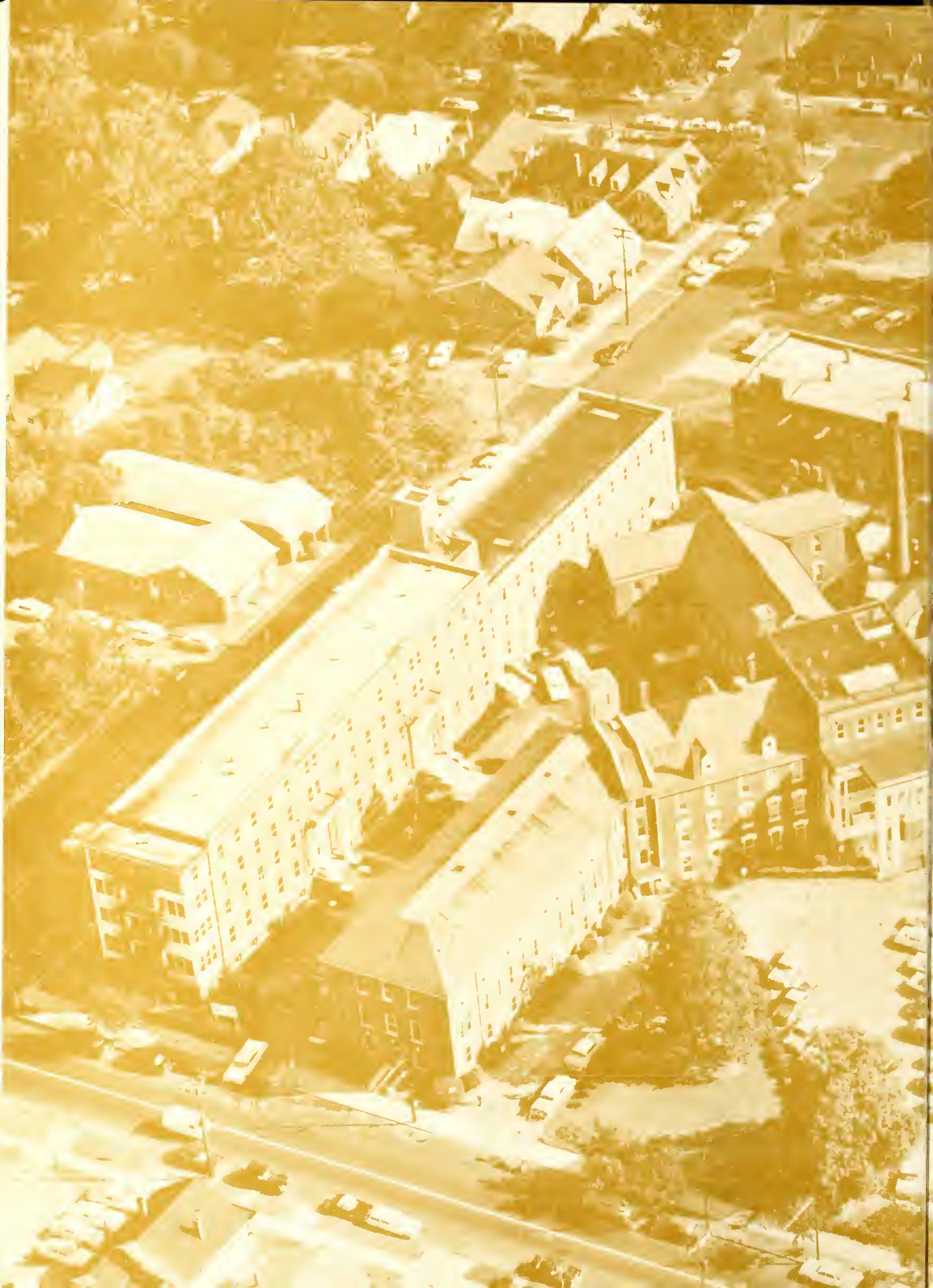
WILMINGTON, N. C.